

CALKINS ACRES

FARM FRESH FOOD & MEAT PROCESSING

11633 WHITE RD
LINDEN, MI 48451
PHONE: 248-459-6028
ORDERS@CALKINSACRES.COM

Whole Lamb/Mutton Cutting Instructions

Customer Information:

Animal Information:

Name: _____
Address: _____
City: _____
State: _____ Zip: _____
Phone: _____
Email: _____

Sex: Intact Ram Wether Ewe
ID Number: _____ Age: _____

Processing Information (completed by processor):

Dropped off: _____ Live Weight: _____
Processed: _____ Hanging Weight: _____
Picked up: _____ Package Weight: _____

Whole shoulder \$0.00
 Shoulder steaks \$2.00
 Boneless shoulder \$4.00
 Grind \$4.00

Select one option from each box.

Whole neck roast \$0.00
 Neck slices \$2.00
 Grind \$3.00

Whole shoulder \$0.00
 Shoulder steaks \$2.00
 Boneless shoulder \$4.00
 Grind \$4.00

Whole shank \$0.00
 Frenched shank \$2.00
 Osso buco slices \$2.00
 Grind \$2.00

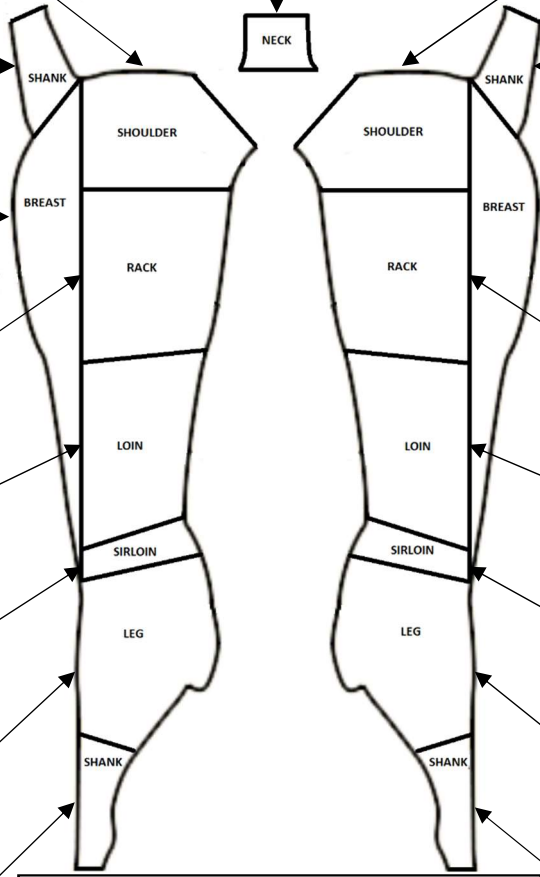

Whole shank \$0.00
 Frenched shank \$2.00
 Osso buco slices \$2.00
 Grind \$2.00

Whole breast \$0.00
 Boneless rolled breast \$3.00
 Ribs \$2.00
 Grind \$2.00

Whole breast \$0.00
 Boneless rolled breast \$3.00
 Ribs \$2.00
 Grind \$2.00

Rib roast \$0.00
 Frenched rib roast \$3.00
 Rib chops \$4.00
 Frenched rib chops \$4.00

Rib roast \$0.00
 Frenched rib roast \$3.00
 Rib chops \$4.00
 Frenched rib chops \$4.00

Loin roast \$0.00
 Loin chops \$2.00
 Valentine steaks \$5.00

Loin roast \$0.00
 Loin chops \$2.00
 Valentine steaks \$5.00

Sirloin roast \$0.00
 Boneless sirloin roast \$2.00
 Sirloin steaks \$2.00
 Boneless sirloin steaks \$4.00

Sirloin roast \$0.00
 Boneless sirloin roast \$2.00
 Sirloin steaks \$2.00
 Boneless sirloin steaks \$4.00

Bone-in leg \$0.00
 Boneless leg \$2.00
 Kabob cubes \$2.00

Bone-in leg \$0.00
 Boneless leg \$2.00
 Kabob cubes \$2.00

Whole shank \$0.00
 Frenched shank \$2.00
 Osso buco slices \$2.00
 Grind \$2.00

Whole shank \$0.00
 Frenched shank \$2.00
 Osso buco slices \$2.00
 Grind \$2.00

Special Requests: _____

Customer Signature: _____

I have received the cuts selected above, and am satisfied with the processing. Furthermore, I understand that the meat from my animal was processed USDA custom exempt, and cannot be sold.

Slaughter Fee:	\$75.00
Processing Fees (total from above):	\$ _____
Pick-up/Delivery Fees (if applicable):	\$ _____
Grand Total	\$ _____